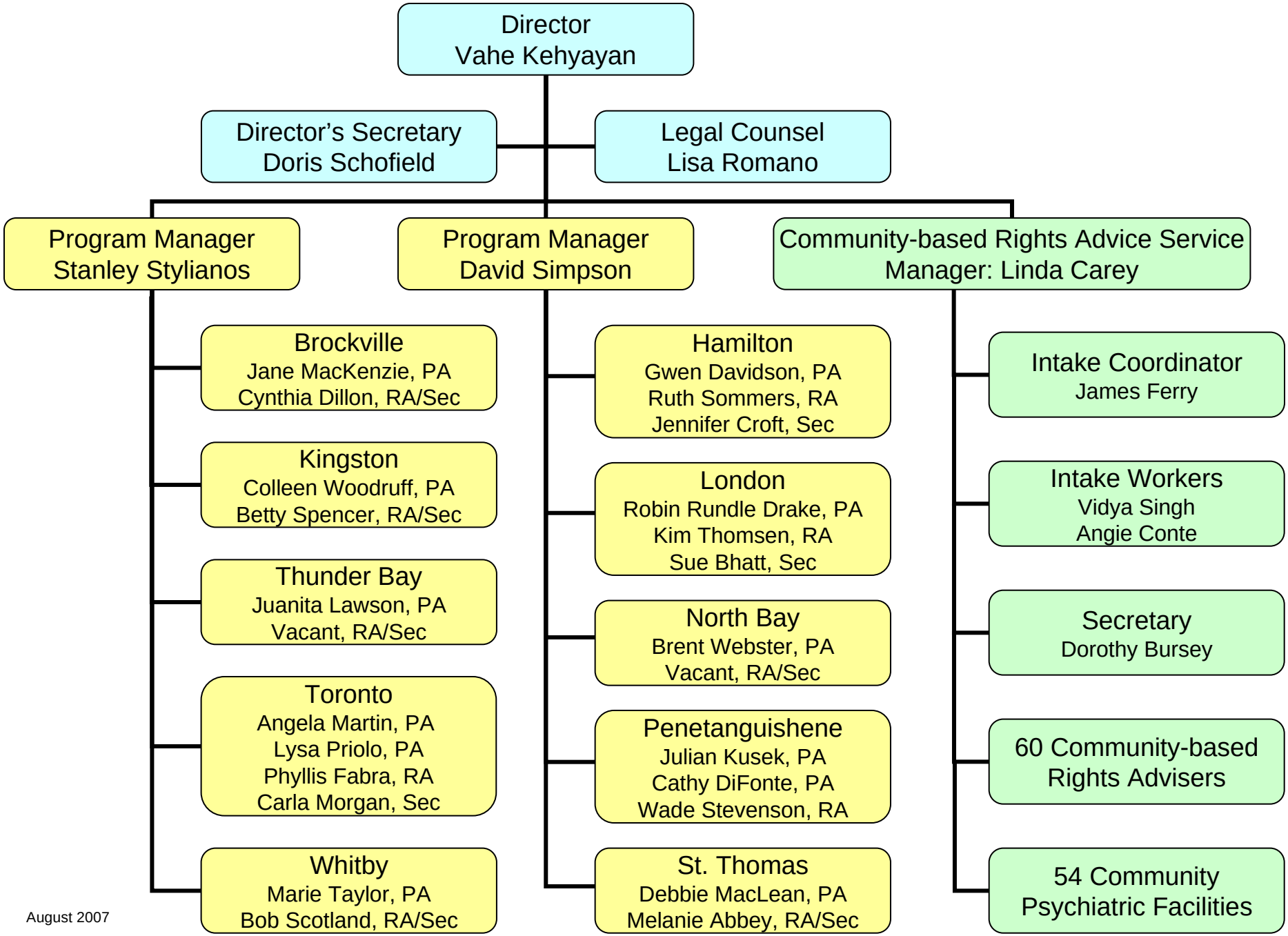
Director
Vahe Kehyayan
Director's Secretary
Doris Schofield
Legal Counsel
Lisa Romano
Program Manager
Stanley Stylianos
Program Manager
David Simpson
Community-based Rights Advice Service
Manager: Linda Carey
Brockville
Jane MacKenzie, PA
Cynthia Dillon, RA/Sec
Kingston
Colleen Woodruff, PA
Betty Spencer, RA/Sec
Thunder Bay
Juanita Lawson, PA
Vacant, RA/Sec
Toronto
Angela Martin, PA
Lysa Priolo, PA
Phyllis Fabra, RA
Carla Morgan, Sec
Whitby
Marie Taylor, PA
Bob Scotland, RA/Sec
Hamilton
Gwen Davidson, PA
Ruth Sommers, RA
Jennifer Croft, Sec
London
Robin Rundle Drake, PA
Kim Thomsen, RA
Sue Bhatt, Sec
North Bay
Brent Webster, PA
Vacant, RA/Sec
Penetanguishene
Julian Kusek, PA
Cathy DiFonte, PA
Wade Stevenson, RA
St. Thomas
Debbie MacLean, PA
Melanie Abbey, RA/Sec
Intake Coordinator
James Ferry
Intake Workers
Vidya Singh
Angie Conte
Secretary
Dorothy Bursey
60 Community-based
Rights Advisers
54 Community
Psychiatric Facilities

August 2007